



ORIENTATION

CLASS 12

2024-2025



**Coming together is a
beginning. Keeping
together is progress.
Working together is**

Success



ICE BREAKER

<https://youtu.be/WCpya9000KY>



VRAJBHOOMI
INTERNATIONAL SCHOOL

AIM

**TO OFFER A POSITIVE LEARNING-
STIMULATING ENVIRONMENT AIDED WITH IT**

VISION

**TO IMBIBE TRADITIONAL VALUES WITH GLOBAL EDUCATIONAL
PERSPECTIVE**

MISSION

TO BE THE TRENDSETTER IN THE CUSTOMISED EDUCATION

SCHOOL AT A GLANCE

- ❖ **Co-Educational**
- ❖ **English Medium**
- ❖ **CBSE curriculum**
- ❖ **Pre-Primary to Higher Secondary**
- ❖ **Commerce & Science Stream**
- ❖ **Residential facility for Students (class 5 onwards)**
- ❖ **School Timings : From 7:45 am to 1:45 pm. Main gate will be closed at 7:40am.**





COMMUNICATION LINKS

 **Admin Office** : 9099044833, 9099044834

 **Transport** : 9879618701, 9879618719

 **Dinning** : 9879618701

 **Account Office** : 9879618703, 9879618700

- ▶ **Email:** admin@vrajbhoomi.org
- ▶ **PTMs** : Parents-Teachers Meetings / Open Days.
- ▶ **Appointment with the Principal** – Between 2 & 3 pm.
- ▶ **Appointment with Teachers** – With prior appointment only
- ▶ **Handbook**– should be used for daily communication
- ▶ **Handbook** – Front page should be filled up with photograph and duly signed by parent .

Communication Channel

samvad@vrajbhoomi.org

Coordinator

**Admin and behavioural
issues**

Class teacher

Subject Teacher

Subject related issues

Daily Updates

www.vrajbhoomi.org

www.facebook.com/visma.anand

Broadcast group



CLASS WISE BROADCAST GROUP

- **For giving uniform message to all the parents, we have created a Broadcast group which includes all the students and teachers.**
- **Parents are requested not to message or call any teacher personally for any kind of school work.**
- **All the worksheets and HW will be sent on website.**
- **Concerns or issues are to be informed through handbook or in office only.**



BROADCAST GROUP

- If you are not receiving messages, kindly save Coordinator's number in your mobile.

Rajashree Mahida

9925991920





FEE PAYMENT

- ✓ **Fees can be paid as 6 (half yearly) or Annually.**
- ✓ **Fees need to be paid between 1 to 7 date of the due month.**
- ✓ **No reminders will be given.**

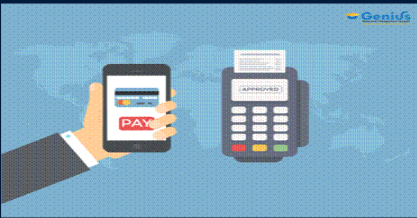

DISCIPLINE POLICY

- ❖ For School Discipline policies, please refer the School Hand Book.
- ❖ If a student is found talking or copying during the test or examination, following will be the consequences he/ she will have to face.
 - ❖ 1st time – Directly zero marks will be given.
 - ❖ 2nd time – Suspension
 - ❖ 3rd time – Student will be asked to leave the school.

LEAVE POLICY

- ❖ In case of illness, the school should be notified within 2 days and a medical certificate is mandatory.
- ❖ Once in school, no leave will be granted for half day without prior permission.
- ❖ Attendance record: 85% attendance is required
- ❖ Average marks : Due to school representation or medical reason.
- ❖ Medically unfit on day of test : informed latest by the morning

LEAVE POLICY

- ❖ **No Re-Test** will be conducted for casual absence on test days.
Absent will be marked which will be considered as **'zero'**.
- ❖ All rights are reserved to the school in case of any change in discipline policy or actions.
- ❖ **For further information please refer the School Hand Book.**

HAIR DO [BOYS]

- A well trimmed simple haircut.
- No fancy haircut will be permitted



HAIR DO [GIRLS]

- Hair below shoulder, tied in one/two plaits
- Hair above shoulder-black hair bands or pony tails



HAIR CUT AND HAIR STYLE NOT ALLOWED



Zero Tolerance Discipline Policy

- Mobile phones and electronic gadgets are strictly not allowed in school. If brought then it will be taken away and will only be given back at the end of the academic year.
- **Bullying, violence, destroying school property, using abusive language, undesirable products, bunking class and similar other issues.**
- **Strict action would be taken which may include suspension or even T. C.**



TUITION CLASSES???



Do Not Approach Our Teachers!

- ❖ **VISMA teachers aren't allowed to take tuitions of VISMA students.**
- ❖ **If found strict action will be taken against student as well as teacher.**



Sharing Home Food with Regular Students and / Not Sitting in the Assigned Class

- ❖ No junk food, no onion garlic.
- ❖ Parents will be informed.
- ❖ Privileges will be taken away after 3 warnings.
- ❖ Even if child is asking other child to bring food then both will be punished.
- ❖ Food menu should be followed strictly



Bus Discipline

- ❖ Student should board the bus on time.
- ❖ Students should conduct themselves in an acceptable manner at all times.
- ❖ Abusive language, obscene gestures, horseplay, throwing objects, fighting and other improper conduct will not be tolerated.
- ❖ Eatables are strictly prohibited on school buses.
- ❖ Students can only switch from their assigned bus with a written request from a parent/guardian.

Bus Discipline

- ❖ Any complaints should be reported to the teacher or transport office.
- ❖ Parents are not allowed to stop the bus or board the bus to scold the child.
- ❖ Strict actions would be taken in case if child or parent is found breaking the decorum of school bus.

Assessment

As per the guidelines of CBSE we will have four Unit Tests along with Half Yearly and CBSE Board Examination

- Unit Test I - 25 Marks
- Unit Test II - 35 Marks
- Unit Test III - 45 Marks
- Half Yearly Exam - 70/ 80 Marks
- Unit Test IV - 25 Marks
- Pre-Board Exam - Class XII: 70/ 80 Marks
(Full course)

Note: Further changes will be informed as per CBSE norms.

Revision would be done before every exam.



Schedule of Parent Teacher Meeting

- ❖ PARENTS BE PUNCTUAL FOR PTMs.
- ❖ Schedule shall be intimated well in advance.
- ❖ Parents are expected to be on time in the given time slot.
- ❖ If either of the parent fails to attend the PTM without informing in advance then **the child would be sitting down in the class.**



SUBJECTWISE CHALLENGES

- CHEMISTRY
- PHYSICS
- BIOLOGY
- MATHEMATICS
- ACCOUNTANCY
- BUSSINESS STUDIES
- ECONOMICS



SELF STUDY

- 2 to 3 hours.
- Regular revision on everyday basis.
- UTs give repetition of course which gives scope of improvement.
- Learning from model papers shown to students twice a year.

EXPECTATIONS

[FROM PARENTS & STUDENTS]

- ❖ Attend all PTMs.
- ❖ Visit **school website daily** and **check handbook regularly**.
- ❖ Support homework expectations.
- ❖ Revise day to day.
- ❖ Ensure child comes to school ready to learn.
- ❖ Remind your child to take notes in class, organise by subjects and review them at home each day.
- ❖ Take attendance seriously.
- ❖ Get involved.
- ❖ Know the disciplinary and Bullying policies of school.

EXPECTATIONS

[FROM PARENTS & STUDENTS]

- ❖ Ensure that your child does self studies and H.W. regularly.
- ❖ **Prepare a schedule together** and **ensure that it is followed.**
- ❖ A child should ask doubts if he/she doesn't understand something.
- ❖ Ensure that whosoever teaches the child at home, communicates with teacher.
- ❖ Communication between parents and school is very important. So, respond to teacher immediately if he/she wants to talk to you.
- ❖ **Parents should spend 10 minutes and communicate with child on daily basis.**
- ❖ Vision of school and parents should be same.



WORKSHOPS FOR PARENTS

**SCHOOL WILL BE CONDUCTING
WORKSHOPS FOR PARENTS**



**OUR MONITORING
HEADS**

PRINCIPAL

MS. BINDU BHATT

ACADEMIC INCHARGE

MS. DHARMIKA PUNJANI

CO-ORDINATOR

MS. RAJASHREE MAHIDA



FIELD TRIPS AND GUEST LECTURES

IMPORTANCE

Team For Class XII COMMERCE

Class Teacher	Mr. Amince Macwan
English	Ms. Rajashree Mahida
Applied Mathematics	Mr. Kaushal Rai
Accountancy	Ms. Amince Macwan
Business Studies	Ms. Amince Macwan
Economics	Mr. Ajit Singh Mr. Niraj Punjani
IT/ IP	Mr. Pikun Sen
PE	Mr. Sunil Joshi



Team For Class XII SCIENCE

Class Teacher	Mr. Aman Parakh
English	Ms. Rajashree Mahida
Mathematics	Mr. Kaushal Rai
Chemistry	Mr. Aman Parakh
Physics	Mr. Badal Macwan
Biology	Ms. Shraddha Patel
IT/ IP	Mr. Pikun Sen
PE	Mr. Sunil Joshi



Awards

- **Soft Skills [at the end of the month]**
- **Cleanest Class [every month]**
- **100% attendance [at the end of the term]**
- **Exemplary performance in Academics**
- **For co-curricular and extra curricular activities (refer handbook)**



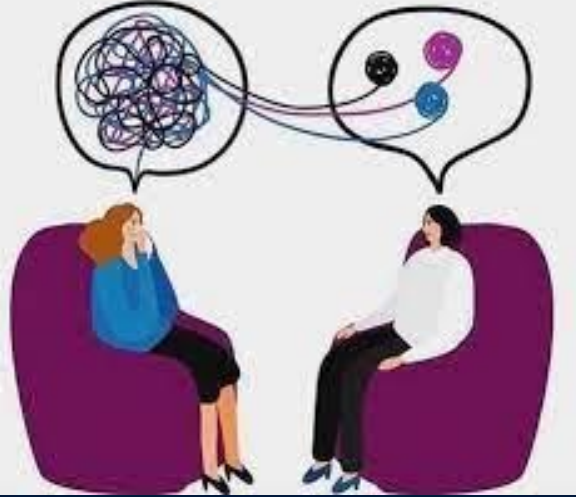

COUNSELLOR

For social and emotional well being we have our teachers as counselors. We provide career counseling as well as professional counselor on request.



CAREER COUNSELLING

(If you need)



30TH NOVEMBER 2024

SPORTS DAY

COMPETITIVE EXAMS



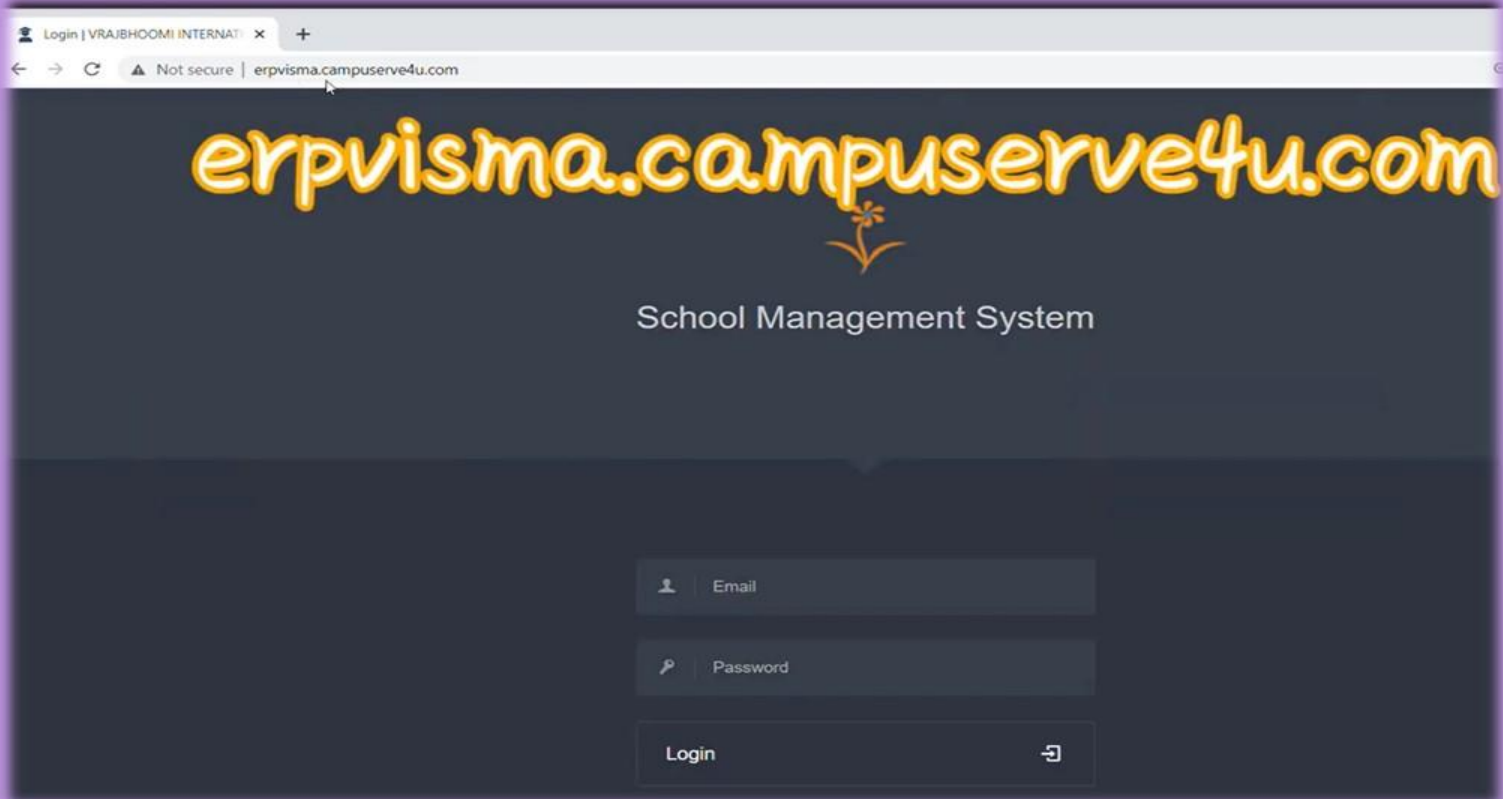

The screenshot shows a web browser window with the following elements:

- Browser tab: Login | VRAJBHOOMI INTERNAT
- Address bar: Not secure | erpvisma.campuserve4u.com
- Page title: erpvisma.campuserve4u.com (displayed in a large, yellow, bubbly font)
- Page subtitle: School Management System
- Form fields:
 - Email: Input field with a person icon on the left.
 - Password: Input field with a key icon on the left.
- Login button: A button labeled "Login" with a right-pointing arrow icon.

