

# PARENT'S ORIENTATION

## 2024-25 Std. I





# Purpose of Orientation

**To inform the parents about changes to be implemented.**

**To acquaint the new parents about the working and policies of our school.**



# School At A Glance

**Co Educational**

**English Medium**

**Science and Commerce**

**CBSE curriculum**

**Pre-Primary to Higher Secondary**

**Residential facility for Students (5<sup>th</sup> onwards)**



**:: AIM ::**

**To offer a positive learning – stimulating environment aided with IT**

**:: MISSION ::**

**To be the trend-setter in the customized education**

**:: VISION ::**

**To imbibe traditional values with global education perspective.**



# SCHOOL TIMINGS



**7:45am to 1:45pm**

**7:50am - School  
gate will be closed  
for own transport**



# Daily Updates

**Visit :** [www.vrajbhoomi.org](http://www.vrajbhoomi.org)  
[www.facebook.com/visma.anand](https://www.facebook.com/visma.anand)

 VRAJBHOOMI  
INTERNATIONAL  
SCHOOL

[www.vrajbhoomi.org](http://www.vrajbhoomi.org)

**WHERE  
IMAGINATION  
GROWS**

ADMISSIONS OPEN  
FOR REGISTRATION ☎ 90990 44834

VRAJBHOOMI  
INTERNATIONAL SCHOOL



# Fee Payment

- ✓ Fees can be paid **half yearly or yearly.**
- ✓ Fees need to be paid between **1 to 7 dates** of the months.
- ✓ **No reminders will be given.**



# COMMUNICATION LINKS

- **Email** : [admin@vrajbhoomi.org](mailto:admin@vrajbhoomi.org)  
[samvad@vrajbhoomi.org](mailto:samvad@vrajbhoomi.org)
- **PTMs**: Parent - Teacher Meetings / Open Days
- **Appointment with the Principal**  
Between 2:00 and 3:00 pm with prior appointment
- **Appointment with teachers**  
With prior appointment
- **Handbook**: should be used for daily communication





# Telephone Numbers:



## Admin Office

91+

- 9099044833
- 9099044834



## Transport

- 9879618701
- 9879618719



## Dining

- 9879618701



## Account Office

- 9879618703
- 9879618700

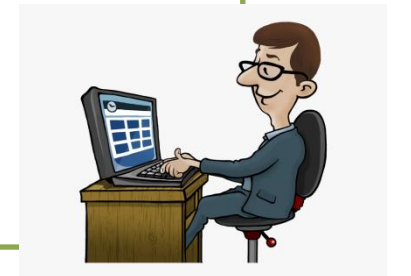



# Communication Channel

Email : [samvad@vrajbhoomi.org](mailto:samvad@vrajbhoomi.org)

Class Teacher

Admin and  
behavioural  
issues

Coordinator

Subject Teacher

Subject related issues



# OUR MONITORING HEADS

## PRINCIPAL

**Ms. Bindu Bhatt**

## ACADEMIC IN-CHARGE

**Ms. Dharmika Punjani**

## CO-ORDINATOR

**Ms. Meenakshi Sharma**





# Our Team of Academic Teachers for Std. I

	<b>STD I A</b>	<b>STD I B</b>	<b>STD I C</b>
<b>Class Teachers</b>	<b>Ms. Hema Solanki</b>	<b>Ms. Reena Joshi</b>	<b>Ms. Anita Kulkarni</b>
<b>English</b>	<b>Ms. Hema Solanki</b>	<b>Ms. Krishna Bhavsar</b>	<b>Ms. Hema Solanki</b>
<b>Maths</b>	<b>Mr. Atul Gohel</b>	<b>Mr. Atul Gohel</b>	<b>Mr. Atul Gohel</b>
<b>Environmental Science and GK</b>	<b>Ms. Anita Kulkarni</b>	<b>Ms. Anita Kulkarni</b>	<b>Ms. Anita Kulkarni</b>
<b>Hindi</b>	<b>Ms. Sarju Sharma</b>	<b>Ms. Reena Joshi</b>	<b>Ms. Reena Joshi</b>

**Coordinator : Meenakshi Sharma**



# Co-Teachers

**Student-Teacher Ratio**

**Strong Foundation**





# Our Co-Curricular Activities Team



**Art & Craft Instructor : Ms. Smita Parmar**

**Dance Instructor : Mr. Sachin Vaghela**

**Sports Instructor : Mr. Gopal Rajgure**

**Yoga Instructor : Ms. Asha Gohil**

**Librarian : Ms. Rachna Sohni**

**Information Technology : Ms. Chirag Sir**





# Broadcast Group

- For giving uniform message to all the parents, we had created a one way Broadcast group.
- Only registered numbers to the school is used to create group. Save the number and inform Admin incase of change in number.
- The group will be for important messages only.
- Parents are requested not to message or call any teacher personally for any kind of school work.
- Concerns or issues are to be informed through handbook or in office only.
- Hard copy of the worksheet will be given in class and worksheet & homework will be uploaded on the website as well.



# LEAVE POLICY

- A student, suffering from an **infectious** or **contagious disease** should submit a **doctor's certificate** before resuming the school.
- Also a student suffering from an **infectious** or **contagious disease** will not be permitted to attend the school until it is advisable by the doctor.
- In case of **illness**, the school should be notified within **2 days** and a medical certificate is mandatory.
- Once in school, **no leave will be granted for half day without prior permission in handbook.**
- **For further information please refer the School Hand Book.**





# DISCIPLINE POLICY



## Uniform:

Parents must ensure that their child comes to school in proper uniform.

If not in proper uniform, the child should have a **valid reason** in the form of a note **duly signed by the parent / guardian only** or else the child will be asked to sit on the floor the whole day.





**Appointments**

**School Policies**

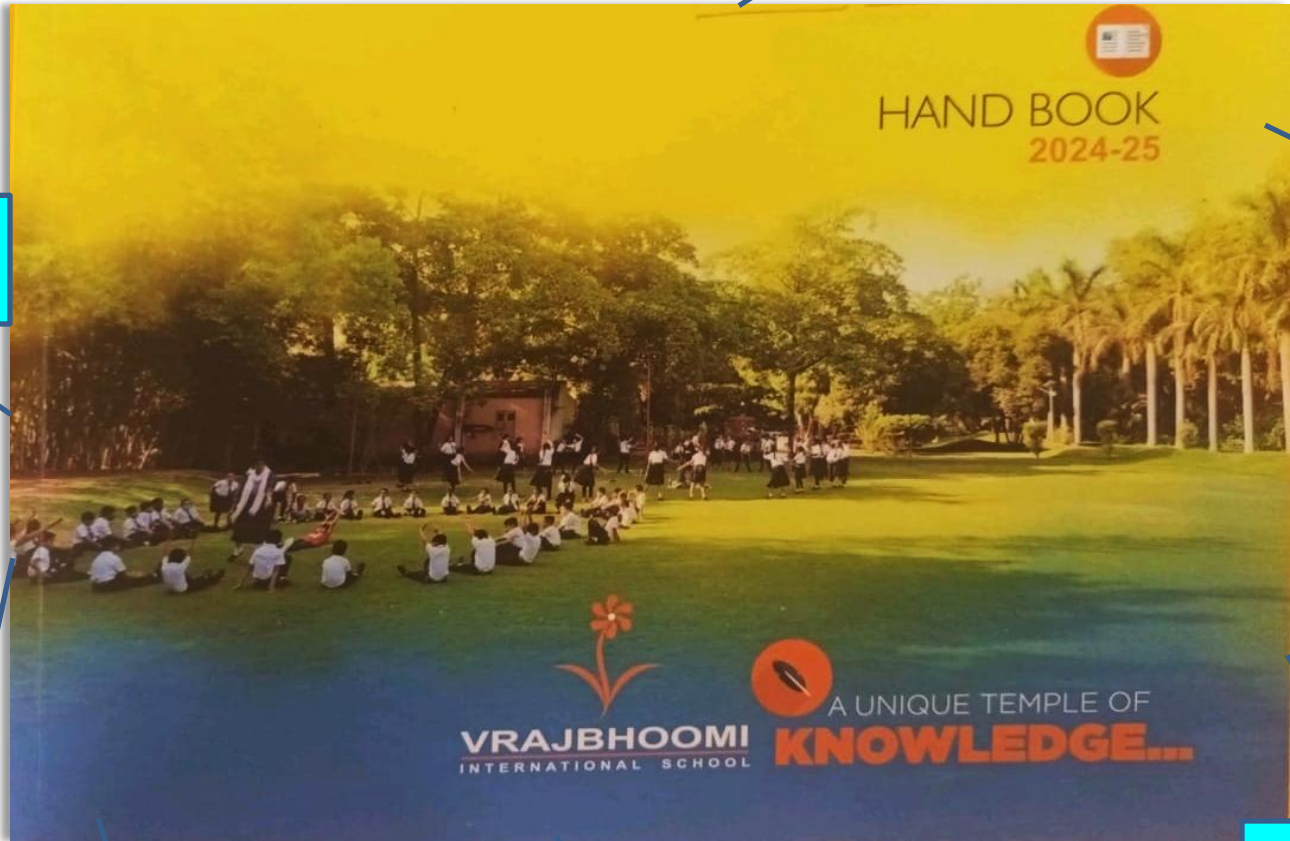

**Leave Record**

**1<sup>st</sup> & 2<sup>nd</sup> page  
Student's information page**

**Guidelines to parents**

**Discipline policy**

**Teacher/ parent communication**

**Participation Record/  
Medical Record**



# HAIR DO [FOR BOYS & GIRLS]

## BOYS:

- A well trimmed simple haircut.
- No fancy haircut will be permitted



## GIRLS:

- Hair below shoulder, tied in one plait.
- Hair above shoulder-black hair bands or pony tail.





# Proper labeling on belongings



**Jackets**



# No Nail art in school



## No Jewellery ( including religious stones)

Only basic religious material would be allowed to be worn.

**No metal ornaments will be allowed.**





# Discipline In Classroom

Continuously disturbing the class

Violence

Use of inappropriate language

Bringing eatables without permission

Damaging school property

Privileges will be taken away

Classes will be shuffled every year



# DISCIPLINE POLICY

## While coming and going in the Bus



- ✓ Student should board the bus on time.
- ✓ Students should conduct themselves in an acceptable manner at all times.
- ✓ **Throwing objects, fighting and other improper conduct will not be tolerated.**
- ✓ Eatables are strictly prohibited on school buses.
- ✓ Students can only switch from their assigned bus with a written request from a parent/guardian.
- ✓ **Any complaints should be mentioned in the handbook or reported to transport department.**
- ✓ Parents are not allowed to stop the bus or board the bus to scold the child.
- ✓ **Strict actions would be taken in case if child or parent is found breaking the decorum of school bus.**



# Irregular H.W. / C.W

**It will led to child's loss in extracurricular activities and hobby periods.**



**Child will not be able to attend activity periods and has to complete in that time.**



**If the child doesn't complete it in activity and hobby periods then the parents are requested to make sure that he/she completes the work at home.**





# Policies

- All rights are reserved to the school in case of any change in discipline policy or actions.





No written  
exams



**Continuous Cumulative  
Assessment**



# ASSESSMENT PATTERN

Monthly (Grade)

Term Wise (Report)

No Fixed date or Time





# PARAMETERS FOR ASSESSMENT-1

Language Skill

Speaking Skill

Reading Skill

Writing Skill

**A. Language and communication Skills**



# PARAMETERS FOR ASSESSMENT-2

B. Environmental  
Science

C. Mathematical  
Aptitude

D. Physical  
Development

E. Aesthetic  
& Cultural  
Development

- Arts
- Music
- Dance



# PARAMETERS FOR ASSESSMENT-3

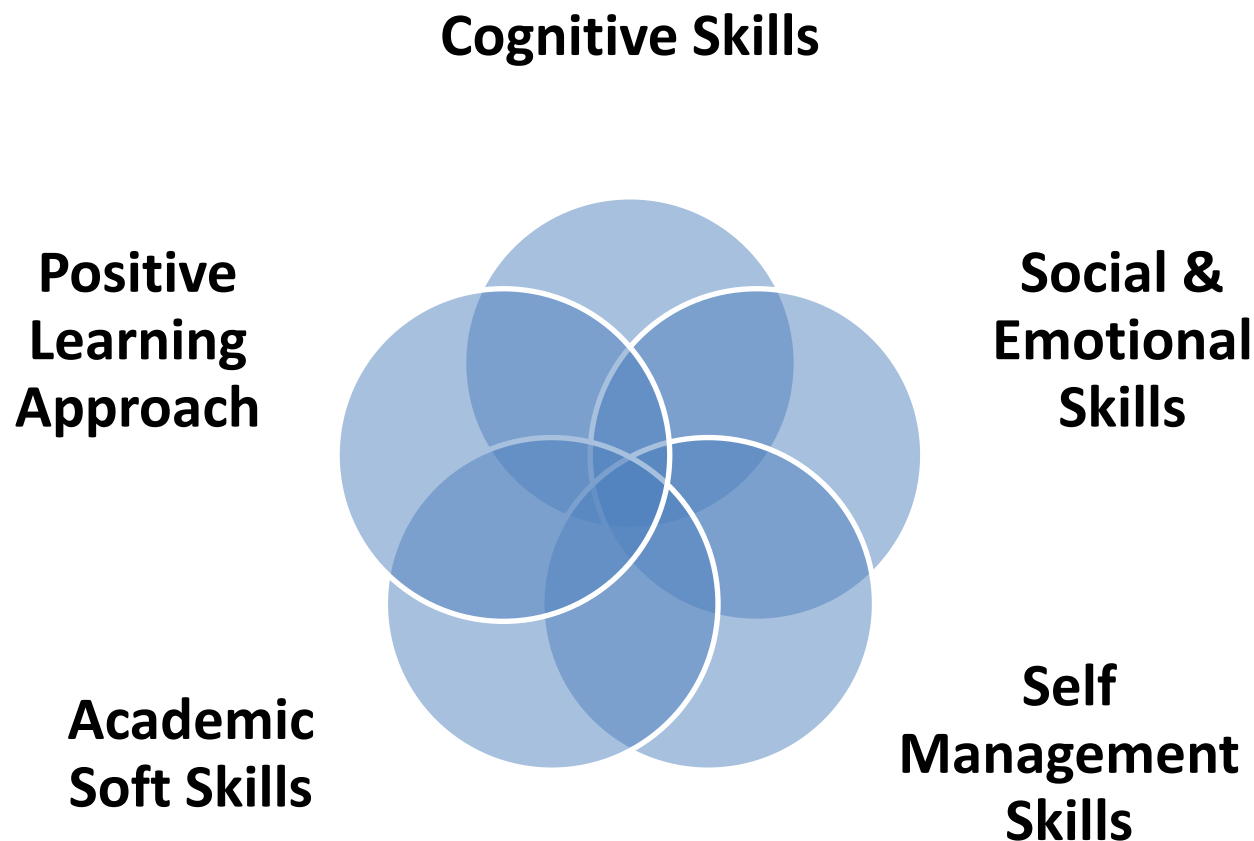

## F. Personality Development



# SUBJECT WISE CRITERIA FOR ASSESSMENT

SUBJECTS	CRITERIA FOR ASSESSMENT							
ENGLISH / HINDI	Vocabulary	Comprehension	Creativity / Writing	Grammar	Spellings	Listening	Speaking	H.W. & C.W.
MATH / SCIENCE	Concept	Activity	H.W. & C.W.	Mental math	Environmental sensitivity	Sensitivity towards society		



# Class work - Home work Rubrics

SUBJECT	1	2	3	4	5
English/ Hindi	Assignment completeness (2m)	Accuracy (2m)	Participation in class (2m)	Legibility (2m)	Timely submission (2m)
Math	Assignment completeness (2m)	Accuracy (2m)	Participation in class (2m)	Legibility (2m)	Timely submission (2m)
Science	Assignment completeness (2m)	Accuracy (2m)	Participation in class (2m)	Legibility (2m)	Timely submission (2m)





# REMEDIAL CLASSES & HOBBIES

**Remedial classes of all subjects will be conducted during school hours.**

**The respective Subject Teachers will decide which students need remediation in their subjects.**

**Selection of students for each hobby will be based on the aptitude as well as space in the particular hobby. A Google Form will be sent. Kindly fill attentively.**

**If the child's handwriting is not legible, then the child has to sit for the handwriting remediation till he/she doesn't improve.**

**Kindly send separate notebook for remediation as per the timetable.**



**Class work, Homework,**

**Maintenance of Notebook – Term wise**

Your child will be awarded on his exemplary performance in C.W. and H.W. (Your child's performance and marks will be judged as per the Rubrics)

**Rewards!**

**Soft Skills-  
Monthly**

**Cleanest Class -  
Monthly**

**100% Attendance**

Award will be given for 100% attendance Term wise i.e. once in a Term.





# Co-curricular Activities

For details about field trips, Inter-house competitions and celebrations please refer School Calendar.





# REAL LIFE EXPERIENCE



# FIELD TRIPS



# CELEBRATIONS





# Labs





# CLUBS



# SPORTS DAY 2024



**30<sup>th</sup> November**

**Practice – No  
absenteeism;  
Regular Academics**

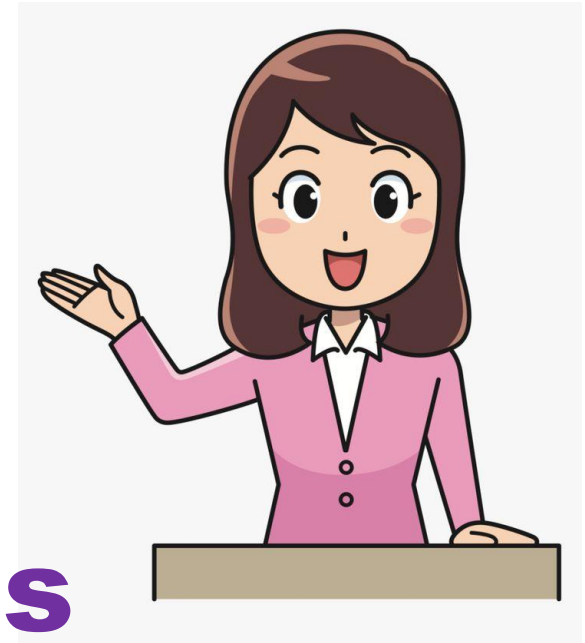



# Weight of the BAG...

**Weight of the bag is a real concern for the physical well being of a child.**



## Some suggestions :

- Bag should be light weighted (Don't buy/use heavy bag for school.
- Textbooks without binding or only paper binding .
- 100 pages notebook for all subjects except Math notebook.
- Carry only those books to school / home which are necessary.
- Steel scale is not allowed.

**We expect your cooperation for the correct posture of our children.**





# IMPORTANT ANNOUNCEMENTS

- All the **circulars** and **Homework** will be posted on **website**.
- **Worksheets for all subjects till Std V will be provided in school.**
- The PTM will always be according to the time slot given. Following the PTM timings promptly ensures the detailed discussion of your ward.
- **Attendance less than 85%.** (Grades will go down).
- **Visit website daily and check broadcast group regularly.**

**SHOPPEE**

Surjeet wants to buy some school supplies for his son. Can you find the prices of the items he wants and total them up for him?

	140		34		12		43
	21		22		16		62
	34		16		16		43
	62		43		21		140
	16		16		62		34
	21		140		34		12
	43		16		16		62
	62		43		21		140
	16		16		62		34
	21		140		34		12
	43		16		16		62
	62		43		21		140
	16		16		62		34
	21		140		34		12
	43		16		16		62
	62		43		21		140
	16		16		62		34
	21		140		34		12
	43		16		16		62
	62		43		21		140
	16		16		62		34
	21		140		34		12
	43		16		16		62
	62		43		21		140
	16		16		62		34
	21		140		34		12
	43		16		16		62
	62		43		21		140
	16		16		62		34
	21		140		34		12
	43		16		16		62
	62		43		21		140
	16		16		62		34
	21		140		34		12
	43		16		16		62
	62		43		21		140
	16		16		62		34
	21		140		34		12
	43		16		16		62
	62		43		21		140
	16		16		62		34
	21		140		34		12
	43		16		16		62
	62		43		21		140
	16		16		62		34
	21		140		34		12
	43		16		16		62
	62		43		21		140
	16		16		62		34
	21		140		34		12
	43		16		16		62
	62		43		21		140
	16		16		62		34
	21		140		34		12
	43		16		16		62
	62		43		21		140
	16		16		62		34
	21		140		34		12
	43		16		16		62
	62		43		21		140
	16		16		62		34
	21		140		34		12
	43		16		16		62
	62		43		21		140
	16		16		62		34
	21		140		34		12
	43		16		16		62
	62		43		21		140
	16		16		62		34
	21		140		34		12
	43		16		16		62
	62		43		21		140
	16		16		62		34
	21		140		34		12
	43		16		16		62
	62		43		21		140
	16		16		62		34
	21		140		34		12
	43		16		16		62
	62		43		21		140
	16		16		62		34
	21		140		34		12
	43		16		16		62
	62		43		21		140
	16		16		62		34
	21		140		34		12
	43		16		16		62
	62		43		21		140
	16		16		62		34
	21		140		34		12
	43		16		16		62
	62		43		21		140
	16		16		62		34
	21		140		34		12
	43		16		16		62
	62		43		21		140
	16		16		62		34
	21		140		34		12
	43		16		16		62
	62		43		21		140
	16		16		62		34
	21		140		34		12
	43		16		16		62
	62		43		21		140
	16		16		62		34
	21		140		34		12
	43		16		16		62
	62		43		21		140
	16		16		62		34
	21		140		34		12
	43		16		16		62
	62		43		21		140
	16		16		62		34
	21		140		34		12
	43		16		16		62
	62		43		21		140
	16		16		62		34
	21		140		34		12
	43		16		16		62
	62		43		21		140
	16		16		62		34
	21		140		34		12
	43		16		16		62
	62		43		21		140
	16		16		62		34
	21		140		34		12
	43		16		16		62
	62		43		21		140
	16		16		62		34
	21		140		34		12
	43		16		16		62
	62		43		21		140
	16		16		62		34
	21		140		34		12
	43		16		16		62
	62		43		21		140
	16		16		62		34
	21		140		34		12
	43		16		16		62
	62		43		21		140
	16		16		62		34
	21						



# IMPORTANT ANNOUNCEMENTS

- **Parents need to sign the first two pages of the hand book within two days when they come to school. (with latest photograph)**
- **All the Art & Craft material and other belongings should be labeled.**
- **Social and Emotional Well-Being – Our school is providing counselling sessions for students.**
- **The counsellor is available on every Friday in our School Campus. Any dealing with the counsellor has to be co-ordinated with the class teacher.**

*Are they necessary?*



# TUITION

- VISMA Teachers are not allowed to take tuitions of VISMA students.
- If any teacher or students will be found, **strict action** will be taken **on both** for the same.
- If your child is going for tuition then kindly bring him to school on the day of PTM.



# EXCURSION

## What? Why?

### Std 1

**Date – 5<sup>th</sup> October'24**

**Place - Kherda**

**A consent form will be sent to the parents before one and a half month, if you will write yes in it and then refuse to send your child for excursion than Transport Amount would be charged.**



# COMPETITIVE EVENTS

- **For Co- curricular and Extra curricular activities refer school calendar.**
- **For the Olympiad exam ( NSO, IEO, IMO) .**

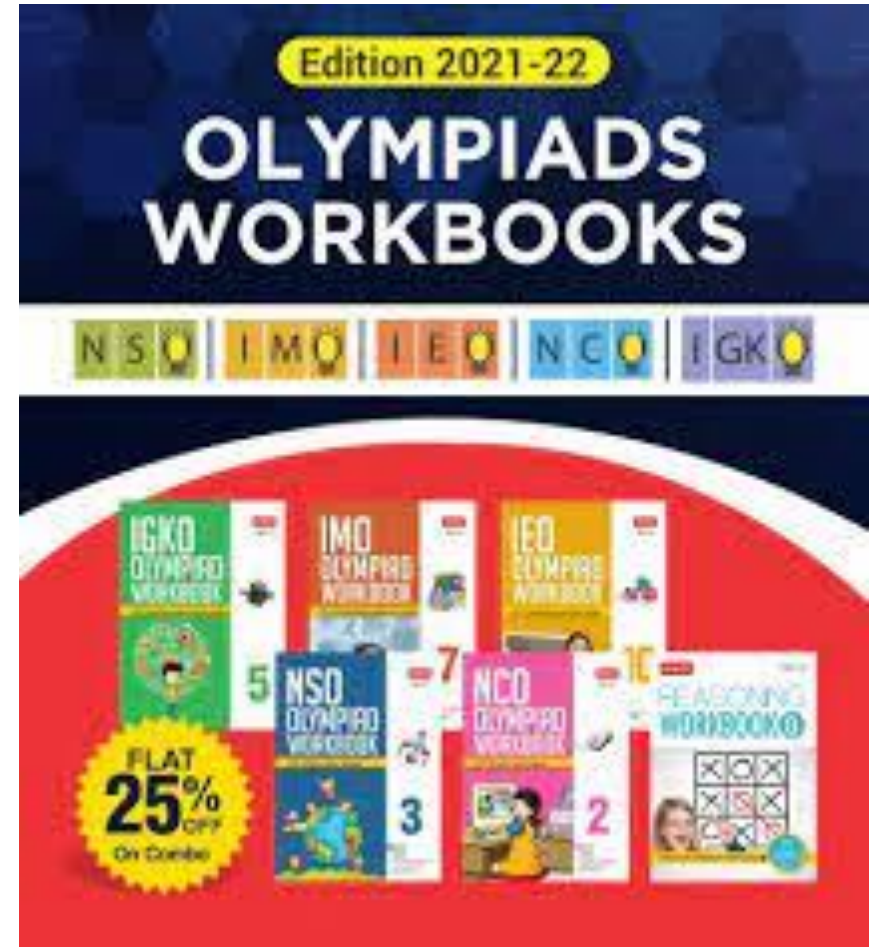



# Parent Workshop

- **Helps parents, both experienced and inexperienced.**
- **Learn what to expect at each development stage of their child.**
- **Helps parents to guide their children in the right way and helps in discovering their child's true potential.**





# Expectations from Parents

- **Allow the student to complete their work themselves.**
- **Give more time in reading and comprehending.**
- **See that the work allotted to your child must be completed on given time.**
- **Give more writing practice for correct formation of the alphabets and to write speedily.**
- **Do converse in English at home if possible.**



# Expectations from Parents

- **Instruct your child to follow the teachers instruction properly.**
- **Train your child to show the message written in handbook to us as well as you.**
- **Train the child to sit at one place, consistently while he/she is doing H.W.**
- **Plan a schedule and ensure to follow the same daily.**



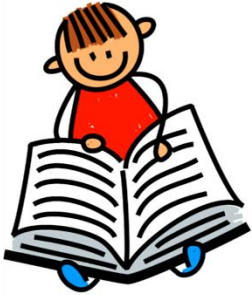

**As the students are in  
Grade 1, they need to pay  
more attention on**



**Reading**

**Writing**

**Formation of the letters**

**Conversation in English at home (If possible)**



# Strategies for Dealing with Kids

Reading & writing practice on daily basis

Writing practice in set time limit

Brain gym activities

Control over use of mobile phone

TV Time

Spending Quality time



# Visma believes

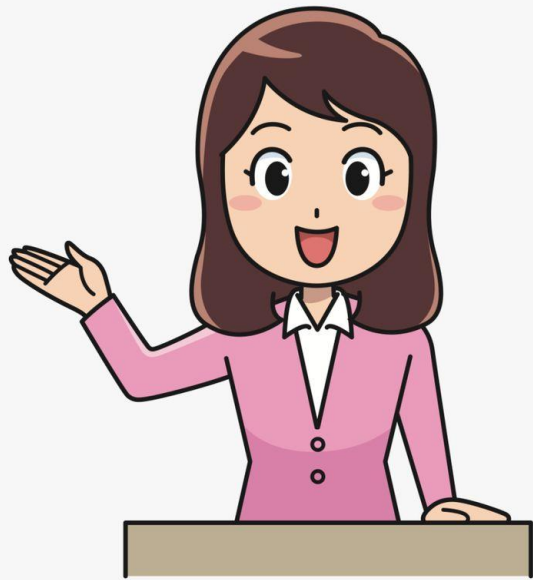

## ABILITY

is what you are capable of doing.

## MOTIVATION

determines what you do.

## ATTITUDE

determines how well you do it.



# VRAJBHOO MI

International School, Mogar, Anand.

# Vrajbhoomi School Website

## vrajbhoomi.org



The screenshot displays the Vrajbhoomi School website interface. At the top, the browser address bar shows the URL `vrajbhoomi.org/mobilvrajbhoomi.org/`. The website header features the Vrajbhoomi International School logo on the left and a tagline on the right: "Vraj Bhoomi Knowledge Center which opens the gateway to the premier education for 21 Century learners. Address: No. 430079, Sector: D-28". Below the header is a teal navigation bar with the following menu items: HOME, ABOUT US, ADMISSION, ACADEMIC, CARE INFO, SPORT, SERVICES, ARCHIVES, and LOGIN. A search bar is located on the right side of this bar. The main content area features a large, rounded image of the school campus. Overlaid on the left side of this image is a semi-transparent box with the text: "VISION" in large white letters, and "TO MERGE TRADITIONAL VALUES WITH GLOBAL EDUCATION PERSPECTIVE" in smaller white letters below it. The image shows a modern school building with a central courtyard and greenery.

# Vrajbhoomi Management System



Five colorful tags hanging from black strings, spelling out the word 'THANK'. The tags are red, orange, green, blue, and purple. Each tag has a white hole at the top and the letters are written in white, bold, sans-serif font.

THANK

Three colorful tags hanging from black strings, spelling out the word 'YOU'. The tags are red, yellow, and pink. Each tag has a white hole at the top and the letters are written in white, bold, sans-serif font.

YOU