

PARENT'S ORIENTATION

2025-26 Std. II





Purpose of Orientation

To inform the parents about changes to be implemented.

To acquaint the new parents about the working and policies of our school.



School At A Glance

Co Educational

English Medium

Science and Commerce

CBSE curriculum

Pre-Primary to Higher Secondary

Residential facility for Students (5th onwards)



:: AIM ::

To offer a positive learning – stimulating environment aided with IT.



:: MISSION ::

To be the trend-setter in the customized education.

:: VISION ::

To imbibe traditional values with global education perspective.



SCHOOL TIMINGS



7:45am to 1:45pm

7:40am - School gate will be closed for own transport.



COMMUNICATION MODE

- **Email** : admin@vrajbhoomi.org
- **PTMs**: Parent - Teacher Meetings / Open Days
- **Appointment with the Principal**
Between 2:00 and 3:00 pm with prior appointment
- **Appointment with teachers/Coordinator**
With prior appointment
(Take appointment from school admin)
- **Handbook**: should be used for daily communication
- **WhatsApp Community Group** (One way communication)



TELEPHONE NUMBERS:



Admin Office

91+

- 9099044833
- 9099044834



Transport

- 9879618701
- 9879618719



Dining

- 9879618701



Account Office

- 9879618703
- 9879618700





Communication Channel

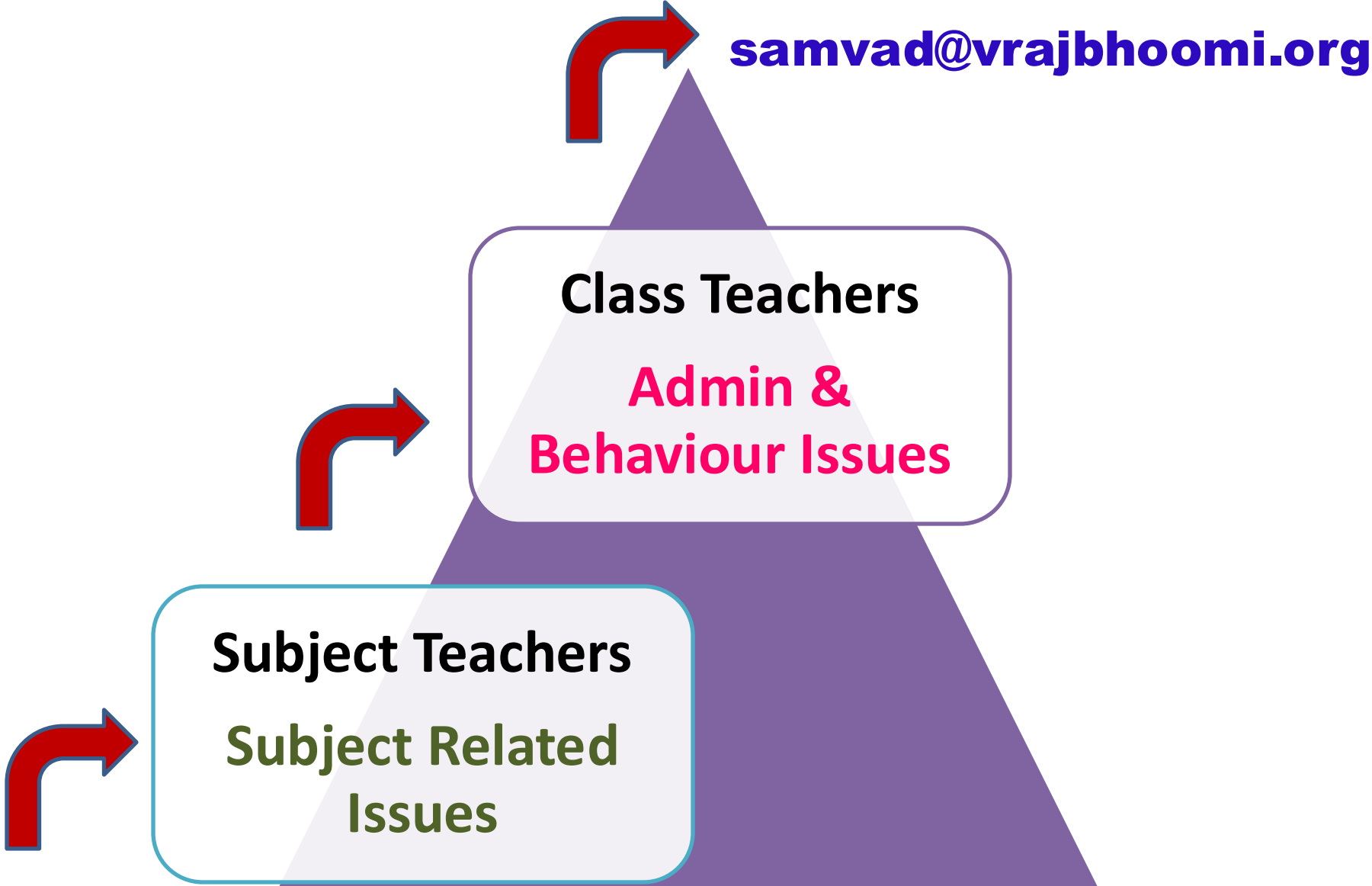



**WHATSAPP
COMMUNITY**



OUR MONITORING HEADS

PRINCIPAL

Ms. Bindu Bhatt

ACADEMIC IN-CHARGE

Ms. Dharmika Punjani

CLUBS-COORDINATOR

Ms. Rupal Solanki





Daily Updates

www.vrajbhoomi.org

www.facebook.com/visma.anand

Community Group (Whats App)



WEBSITE

- CLASS TIME TABLE
- CIRCULARS
- SYLLABUS
- HOMEWORK
- CORRECTION RECORDS
- WORKSHEETS
- WORKSHEET'S ANSWERKEYS
- SAMPLE PAPERS



Fee Payment

- ✓ Fees can be paid **half yearly or yearly.**
- ✓ Fees need to be paid **between 1 to 7 dates** of the months.
- ✓ **Coscholastic Fees – Rs.500**
- ✓ **No reminders will be given.**





Our Team of Academic Teachers for Std. II

	STD II A	STD II B	STD II C	STD II D
Class Teachers	Ms. Vinshi Vyas	Ms. Mittal Sakkariya	Ms. Harjeet Kaur	Mr. Atul Gohel
English	Ms. Hema Solanki	Ms. Mittal Sakkariya	Ms. Mittal Sakkariya	Ms. Mittal Sakkariya
Maths	Ms. Harjeet Macwana	Ms. Harjeet Macwana	Ms. Harjeet Macwana	Mr. Atul Gohel
Environmental Science	Ms. Anita Kulkarni	Ms. Meenakshi Sharma	Ms. Meenakshi Sharma	Ms. Meenakshi Sharma
Hindi	Ms. Vinshi Vyas	Ms. Reena Joshi	Ms. Reena Joshi	Ms. Radha Talpade



Co-Teachers

Student-Teacher Ratio

Strong Foundation

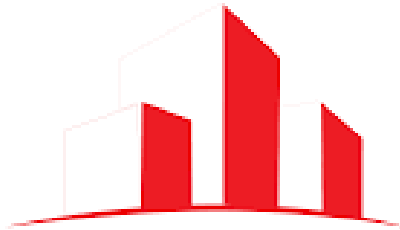

Strong Foundation

Build Strong Future





Our Co-Curricular Activities Team

Art & Craft Instructor : Ms. Smita Parmar

Dance Instructor : Mr. Sachin Vaghela

**Sports Instructor : Mr. Sandeep Solanki
Mr. Krupesh Patel**

Yoga Instructor : Ms. Asha Gohil

Librarian : Ms. Rachna Sohni

Information Technology : Mr. Chirag Sir

Music : Nainesh Patel





WhatsApp Community

- For giving uniform message to all the parents, we had created a one way WhatsApp community.
- Only registered numbers to the school is used to create group. Save the number and inform Admin in case of change in number.
- The group will be for important messages only.
- Parents are requested not to message or call any teacher personally for any kind of school work.
- Concerns or issues are to be informed through handbook or in office only.



LEAVE POLICY

- A student, suffering from an **infectious** or **contagious disease** should submit a **doctor's certificate** before resuming the school.
- Also a student suffering from an **infectious** or **contagious disease** will not be permitted to attend the school until it is advisable by the doctor.
- In case of **illness**, the school should be notified within **2 days** and a medical certificate is mandatory.
- Once in school, **no leave will be granted for half day without prior permission in handbook.**
- **For further information please refer the School Hand Book.**



DISCIPLINE POLICY



Uniform:

Parents must ensure that their child comes to school in proper uniform.

If not in proper uniform, the child should have a **valid reason** in the form of a note **duly signed by the parent / guardian only** or else the child will be asked to sit on the floor the whole day.





Appointments

School Policies

Leave Record

1st & 2nd page Student's information page



Guidelines to parents

Discipline policy

Teacher/ parent communication

Participation Record/ Medical Record

FIRST PAGE- HANDBOOK

For Office use

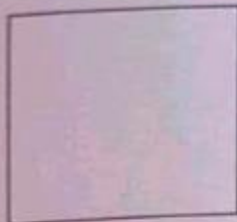

Name : _____ G.R.No : _____
Date of Birth : _____ Class : _____ Sec : _____ Roll No. : _____ Blood Group : _____
Allergy if any _____
Father's Name : _____ Mother's Name : _____
Address (Residence) : _____

Father's No.: _____, Mother's No.: _____, Emergency Contact No.: _____
Bus No.: _____ Transportation pick up spot : _____
House : _____ Class Teacher : _____
Sibling in School if any : (Yes/No) Name : _____ Class : _____

SPECIMEN SIGNATURES

The specimen signatures of the Parents/Guardians who are responsible for signing the reports/remarks etc. should be given below.

Signatures _____

Relationship with Pupil _____

Note:* State relationship with pupil

This handbook has to be brought to school daily.



HAIR DO [FOR BOYS & GIRLS]

BOYS:

- A well trimmed simple haircut.
- No fancy haircut will be permitted
- No piercing

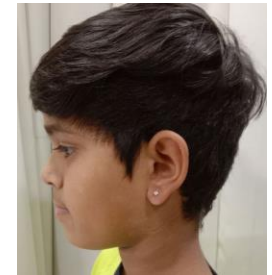

GIRLS:

- Hair below shoulder, tied in one plait.
- Hair above shoulder-black hair bands or pony tail.





Proper labeling on belongings



Jackets



No Nail art in school



No Jewellery (including religious stones)

Only basic religious material would be allowed to be worn.

No metal ornaments will be allowed.





Discipline In Classroom

Continuously disturbing the class

Violence

Use of inappropriate language

Bringing eatables without permission

Damaging school property

Privileges will be taken away

Classes will be shuffled every year



DISCIPLINE POLICY

While coming and going in the Bus



- ✓ Student should board the bus on time.
- ✓ Students should conduct themselves in an acceptable manner at all times.
- ✓ **Throwing objects, fighting and other improper conduct will not be tolerated.**
- ✓ **Eatables** are strictly prohibited on school buses.
- ✓ Students can only switch from their assigned bus with a written request from a parent/guardian.
- ✓ **Any complaints should be mentioned in the handbook or reported to transport department.**
- ✓ Parents are not allowed to stop the bus or board the bus to scold the child.
- ✓ **Strict actions would be taken in case if child or parent is found breaking the decorum of school bus.**



Irregular H.W. / C.W

It will led to child's loss in extracurricular activities and hobby periods.



Child will not be able to attend activity periods and has to complete in that time.



If the child doesn't complete it in activity and hobby periods then the parents are requested to make sure that he/she completes the work at home.



Policies

- All rights are reserved to the school in case of any change in discipline policy or actions.





**No written
exams**



**Continuous Cumulative
Assessment**



ASSESSMENT PATTERN

Monthly (Grade)

Term Wise (Report)

No Fixed date or Time





PARAMETERS FOR ASSESSMENT-1

Language Skill

Speaking Skill

Reading Skill

Writing Skill

A. Language and communication Skills



PARAMETERS FOR ASSESSMENT-2

B. Environmental
Science

C. Mathematical
Aptitude

D. Physical
Development

E. Aesthetic
& Cultural
Development

- Arts
- Music
- Dance



PARAMETERS FOR ASSESSMENT-3

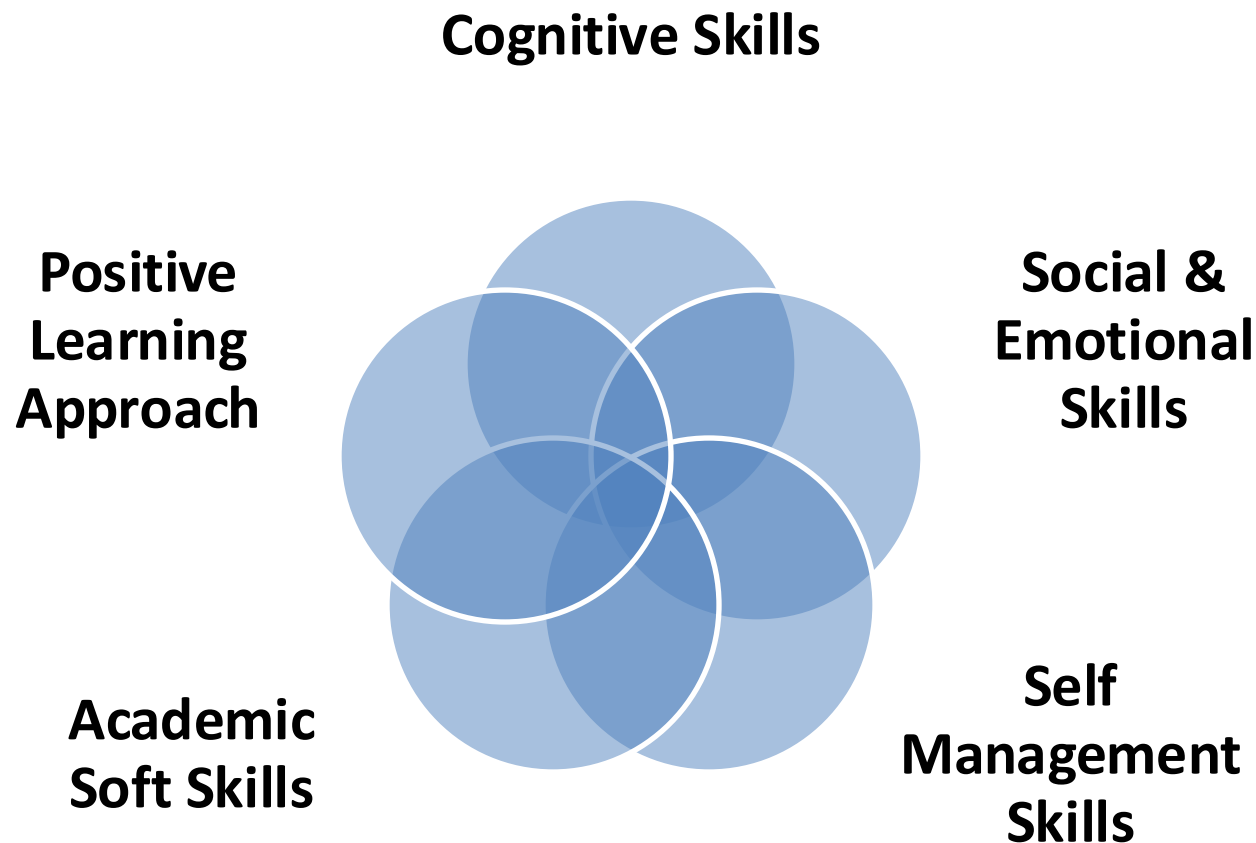

F. Personality Development



SUBJECT WISE CRITERIA FOR ASSESSMENT

SUBJECTS	CRITERIA FOR ASSESSMENT							
ENGLISH / HINDI	Vocabulary	Comprehension	Creativity / Writing	Grammar	Spellings	Listening	Speaking	H.W. & C.W.
MATH / SCIENCE	Concept	Activity	H.W. & C.W.	Mental math	Environmental sensitivity	Sensitivity towards society		



Class work - Home work Rubrics

SUBJECT	1	2	3	4	5
English/ Hindi	Assignment completeness	Accuracy	Participation in class	Legibility	Timely submission
Math	Assignment completeness	Accuracy	Participation in class	Legibility	Timely submission
Science	Assignment completeness	Accuracy	Participation in class	Legibility	Timely submission



REMEDIAL CLASSES & HOBBIES

Remedial classes of all subjects will be conducted during school hours.

The respective Subject Teachers will decide which students need remediation in their subjects.

Selection of students for each hobby will be based on the aptitude as well as space in the particular hobby. A Google Form will be sent. Fill attentively.

If the child's handwriting is not legible, then the child has to sit for the handwriting remediation till he/she doesn't improve.

Kindly send separate notebook for remediation as per the timetable.



Class work, Homework,

Maintenance of Notebook – Term wise

Your child will be awarded on his exemplary performance in C.W. and H.W. (Your child's performance and marks will be judged as per the Rubrics)

Rewards!

**Soft Skills-
Monthly**

**Cleanest Class -
Monthly**

100% Attendance

**Award will be given for 100%
attendance Term wise i.e. once in
a Term.**





Co-curricular Activities

For details about field trips, Inter-house competitions and celebrations please refer School Calendar.





FIELD TRIPS



REAL LIFE EXPERIENCE

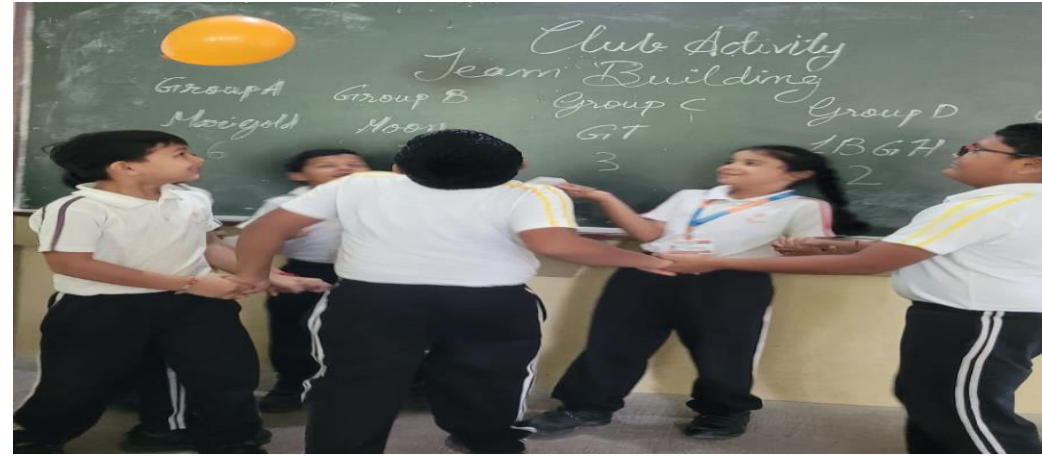

CELEBRATIONS



FESTIVAL

UTSAV 23-24



YOGA DAY



Labs





CLUBS





Weight of the BAG...

Weight of the bag is a real concern for the physical well being of a child.



Some suggestions :

- Bag should be light weighted (Don't buy/use heavy bag for school.
- Textbooks without binding or only paper binding .
- 100 pages notebook for all subjects except Math notebook.
- Carry only those books to school / home which are necessary.
- Steel scale is not allowed.

We expect your cooperation for the correct posture of our children.



IMPORTANT ANNOUNCEMENTS

- All the **circulars and Homework** will be posted on **website**.
- **Worksheets for all subjects till Std V will be provided in school.**
- The PTM will always be according to the time slot given. Following the PTM timings promptly ensures the detailed discussion of your ward.
- **Attendance less than 85%.** (Grades will go down).
- **Visit website daily** and check **WhatsApp Community group** regularly.

BrainX
SHOPPEE

* Surjeet wants to buy some school supplies for his son. Can you find the prices of the items he wants and total them up for him?

140	34	12	43
21	22	16	62
34	16	16	
+ 62	+ 43		
96			

16 + _____ = _____

_____ + _____ = _____

_____ + _____ = _____

_____ + _____ = _____

BrainX Math Training Program. Visit Logofix.com for more math games and activities.



Singular Nouns and Plural Nouns

Look at the picture carefully and tick (✓) the correct word that will be used to describe the picture.

Some singular nouns completely change (in terms of spelling) when converted into their plural form. We do not add -s or -es to them. These are called **special/irregular plurals**.
Eg- 1 Person - many people } (Here -s or -es is not added to make it a plural noun.)

1. mouse <input checked="" type="checkbox"/>	2. woman <input type="checkbox"/>	3. louse <input type="checkbox"/>
mice <input type="checkbox"/>	women <input type="checkbox"/>	lice <input type="checkbox"/>
4. cactus <input type="checkbox"/>	5. man <input type="checkbox"/>	6. tooth <input type="checkbox"/>
cacti <input type="checkbox"/>	men <input type="checkbox"/>	teeth <input type="checkbox"/>
7. child <input type="checkbox"/>	8. die <input type="checkbox"/>	9. goose <input type="checkbox"/>
children <input type="checkbox"/>	Dice <input type="checkbox"/>	geese <input type="checkbox"/>
10. people <input type="checkbox"/>	11. ox <input type="checkbox"/>	12. foot <input type="checkbox"/>
person <input type="checkbox"/>	oxen <input type="checkbox"/>	feet <input type="checkbox"/>

Sheet No. 12 | Maths | Class 2 | www.eggheadz.com



IMPORTANT ANNOUNCEMENTS

- **Parents need to sign the first two pages of the hand book within two days when they come to school (with latest photograph).**
- **All the Art & Craft material and other belongings should be labeled.**
- **Parents are requested to follow food menu to avoid any consequence (For Home food).**
- **Social and Emotional Well-Being – Our school is providing counselling sessions for students.**
- **The counsellor is available on every Saturday in our School Campus. Any dealing with the counsellor has to be co-ordinated with the class teacher.**

Are they necessary?



TUITION

- **VISMA Teachers are not allowed to take tuitions of VISMA students.**
- **If any teacher or students will be found, **strict action** will be taken **on both** for the same.**
- **If your child is going for tuition then kindly bring him to school on the day of PTM.**



EXCURSION

What? Why?

Std 2

Date –13th September'25

Place – Vasad Ravines

A consent form will be sent to the parents before one and a half month, if you will write yes in it and then refuse to send your child for excursion than Transport Amount would be charged.



COMPETITIVE EVENTS

- **For Co- curricular and Extra curricular activities refer school calendar.**
- **For the Olympiad exam (NSO, IEO, IMO) .**

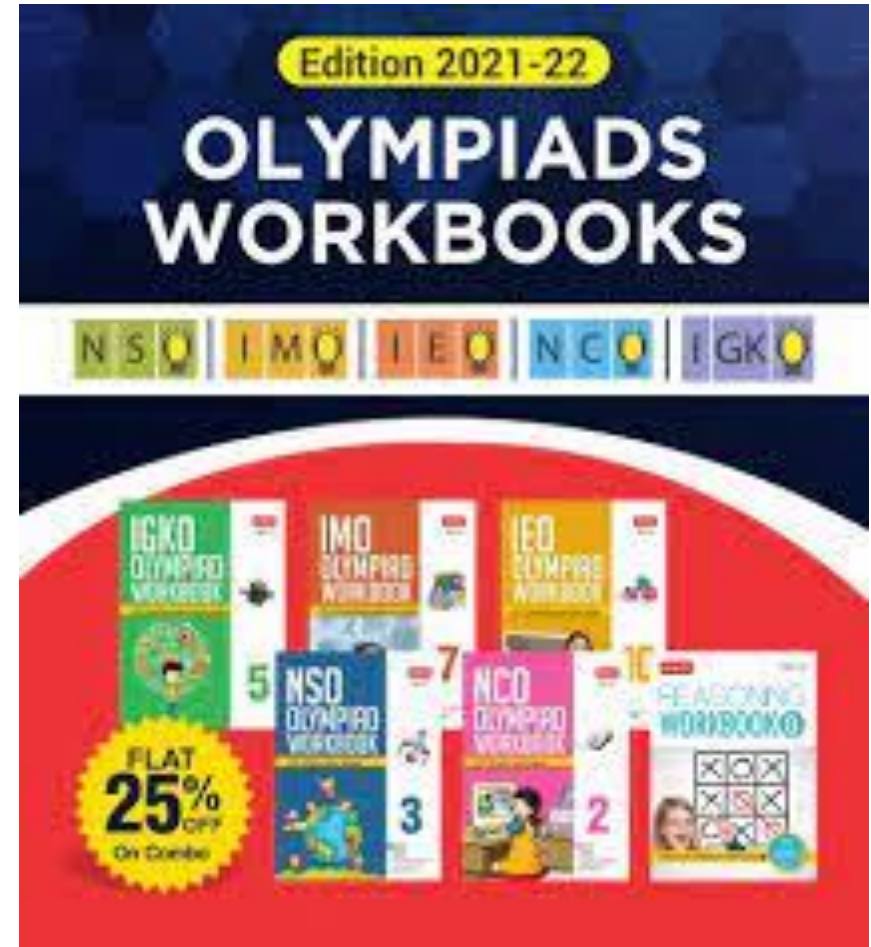



MEGA EVENT
Drishyotsav Making
Learning Visible

22nd November 2025

Practice – No
absenteeism;
Regular Academics

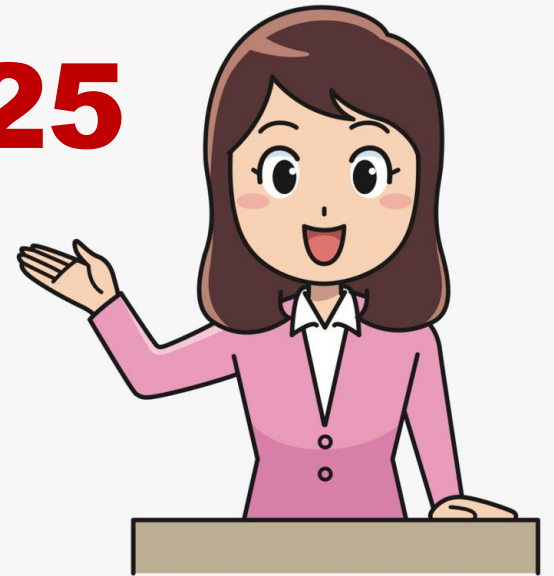



Parent Workshop

- **Helps parents, both experienced and inexperienced.**
- **Learn what to expect at each development stage of their child.**
- **Helps parents to guide their children in the right way and helps in discovering their child's true potential.**





Expectation from Parents

- **Allow the student to complete their work themselves.**
- **Give more time in reading and comprehending.**
- **See that the work allotted to your child must be completed on given time.**
- **Give more writing practice for correct formation of the alphabets and to write speedily.**
- **Do converse in English at home if possible.**



Expectation from Parents

- **Instruct your child to follow the teachers instruction properly.**
- **Train your child to show the message written in handbook to us as well as you.**
- **Train the child to sit at one place, consistently while he/she is doing H.W.**
- **Plan a schedule and ensure to follow the same daily.**

As the students are in Grade 2,
they need to pay more
attention on



Reading

Writing



**Formation of the
letters**

**Conversation in
English at home
(If possible)**



Strategies for Dealing with Kids

Reading & writing practice on daily basis

Writing practice in the set time limit

Brain gym activities

Control over use of mobile phone

TV Time

Spending Quality time



Visma believes



ABILITY

is what you are capable of doing.

MOTIVATION

determines what you do.

ATTITUDE

determines how well you do it.



VRAJBHOO MI

International School, Mogar, Anand.

Vrajbhoomi School Website

vrajbhoomi.org



Vrajbhoomi International School x +

← → ↻ ⚠ Not secure | vrajbhoomi.org/mobilevrajbhoomiorg/ 🔍 📄 ☆ 🌐 📱

VRAJBHOOMI
INTERNATIONAL SCHOOL
No. 100, 80/1, 2018 Central Drive

Hi Tech Knowledge Center which opens the gateway to the premier education for 21 Century learners...
Admission No: 430079, School Code: 10068

HOME ABOUT US ADMISSION ACADEMIC CBSE INFO SPORT SERVICES ARCHIVES LOGIN 🔍 Search Something...

VISION
TO IMBIBE TRADITIONAL VALUES WITH GLOBAL EDUCATION PERSPECTIVE

The screenshot displays the mobile version of the Vrajbhoomi School website. At the top, there is a teal header with the school's logo and name on the left, and a navigation menu with links for HOME, ABOUT US, ADMISSION, ACADEMIC, CBSE INFO, SPORT, SERVICES, ARCHIVES, and LOGIN on the right. A search bar is also present. Below the header is a large, rounded image of the school campus, featuring modern buildings and a central courtyard. Overlaid on the left side of this image is a semi-transparent orange box containing the word "VISION" in white, bold letters, and the text "TO IMBIBE TRADITIONAL VALUES WITH GLOBAL EDUCATION PERSPECTIVE" below it. The entire website screenshot is set against a teal background.

Vrajbhoomi Management System

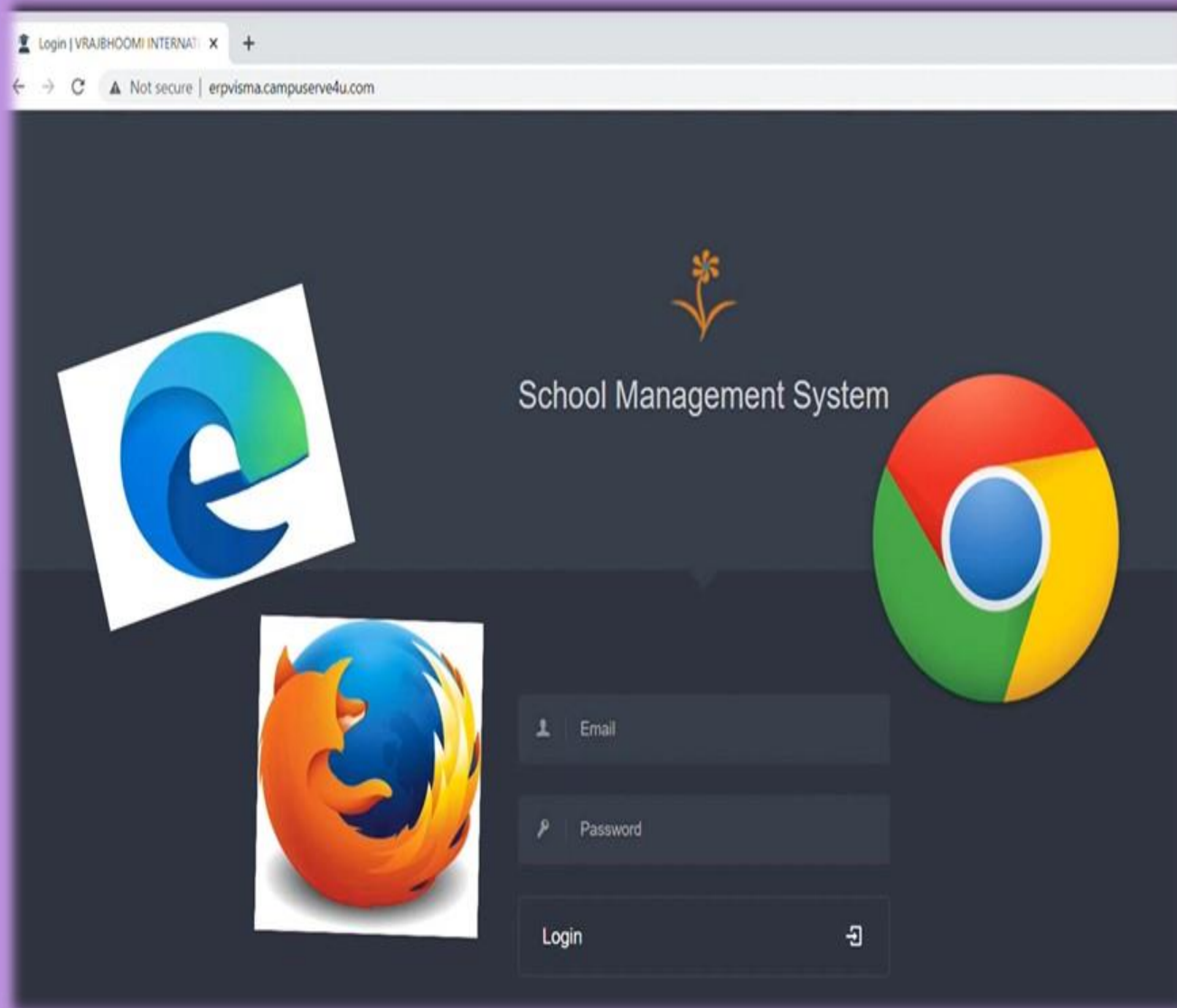

THANK

YOU