

PARENT'S ORIENTATION

2025-26

Std. I





Purpose of Orientation

To inform the parents about changes to be implemented.

To acquaint the new parents about the working and policies of our school.



School At A Glance

Co Educational

English Medium

Science and Commerce

CBSE curriculum

Pre-Primary to Higher Secondary

Residential facility for Students (5th onwards), only boys



:: AIM ::

To offer a positive learning – stimulating environment aided with IT.



:: MISSION ::

To be the trend-setter in the customized education.

:: VISION ::

To imbibe traditional values with global education perspective.



SCHOOL TIMINGS



7:45am to 1:45pm

**7:40am - School
gate will be closed
for own transport.**



COMMUNICATION LINKS

- **Email** : admin@vrajbhoomi.org
samvad@vrajbhoomi.org
- **PTMs**: Parent - Teacher Meetings / Open Days
- **Appointment with the Principal**
Between 2:00 and 3:00 pm with prior appointment
- **Appointment with teachers/Coordinator**
With prior appointment
(Take appointment from school admin)
- **Handbook**: should be used for daily communication
- **WhatsApp Community Group** (One way communication)



Telephone Numbers:



Admin Office

91+

- 9099044833
- 9099044834



Transport

- 9879618701
- 9879618719



Dining

- 9879618701



Account Office

- 9879618703
- 9879618700





Communication Channel

Email : samvad@vrajbhoomi.org

Class Teacher

Admin and
behavioural
issues

Coordinator

Subject Teacher

Subject related issues



OUR MONITORING HEADS

PRINCIPAL

Ms. Bindu Bhatt

ACADEMIC IN-CHARGE

Ms. Dharmika Punjani

CLUB-COORDINATOR

Ms. Rupal Solanki





Daily Updates

www.vrajbhoomi.org

www.facebook.com/visma.anand

Whats App Community Group



WEBSITE

- CLASS TIME TABLE
- CIRCULARS
- SYLLABUS
- HOMEWORK
- CORRECTION RECORDS
- WORKSHEETS
- WORKSHEET'S ANSWERKEYS
- SAMPLE PAPERS



Fee Payment

- ✓ Fees can be paid **half yearly or yearly.**
- ✓ Fees need to be paid between **1 to 7 dates** of the months.
- ✓ No reminders will be given.





Our Team of Academic Teachers for Std. I

| | STD I A | STD I B | STD I C |
|-------------------------------------|---------------------------|---------------------------|---------------------------|
| Class Teachers | Ms. Hema Solanki | Ms. Reena Joshi | Ms. Anita Kulkarni |
| English | Ms. Hema Solanki | Ms. Bhavika Pandya | Ms. Hema Solanki |
| Maths | Mr. Atul Gohel | Mr. Atul Gohel | Mr. Atul Gohel |
| Environmental Science and GK | Ms. Anita Kulkarni | Ms. Anita Kulkarni | Ms. Anita Kulkarni |
| Hindi | Ms. Sarju Sharma | Ms. Reena Joshi | Ms. Reena Joshi |



Co-Teachers

Student-Teacher Ratio

Strong Foundation

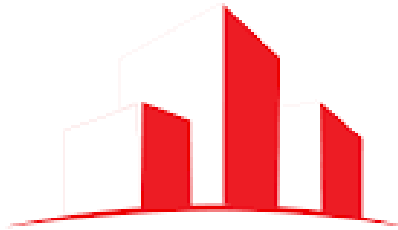

Strong Foundation

Build Strong Future





Our Co-Curricular Activities Team

Art & Craft Instructor : Ms. Smita Parmar

**Dance Instructor : Mr. Sachin Vaghela,
Mr. Bantee Rav**

**Sports Instructor : Mr. Sandeep Rathva
Mr. Krupesh Patel**

Yoga Instructor : Ms. Asha Gohil

Librarian : Ms. Rachna Sohni

Information Technology : Mr. Chirag Sir

Music : Nainesh Patel





WhatsApp Community

- For giving uniform message to all the parents, we had created a one way WhatsApp community.
- Only registered numbers to the school is used to create group. Save the number and inform Admin in case of change in number.
- The group will be for important messages only.
- Parents are requested not to message or call any teacher personally for any kind of school work.
- Concerns or issues are to be informed through handbook or in office only.



LEAVE POLICY

- A student, suffering from an **infectious** or **contagious disease** should submit a **doctor's certificate** before resuming the school.
- Also a student suffering from an **infectious** or **contagious disease** will not be permitted to attend the school until it is advisable by the doctor.
- In case of **illness**, the school should be notified within **2 days** and a medical certificate is mandatory.
- Once in school, **no leave will be granted for half day without prior permission in handbook.**
- **For further information please refer the School Hand Book.**



DISCIPLINE POLICY



Uniform:

Parents must ensure that their child comes to school in proper uniform.

If not in proper uniform, the child should have a **valid reason** in the form of a note **duly signed by the parent / guardian only** or else the child will be asked to sit on the floor the whole day.





Appointments

School Policies

Leave Record

1st & 2nd page Student's information page



Guidelines to parents

Discipline policy

Teacher/ parent communication

Participation Record/ Medical Record



HAIR DO [FOR BOYS & GIRLS]

BOYS:

- A well trimmed simple haircut.
- No fancy haircut will be permitted
- No piercing

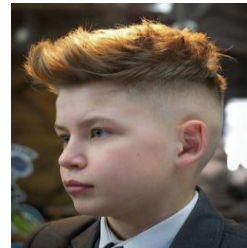

GIRLS:

- Hair below shoulder, tied in one plait.
- Hair above shoulder-black hair bands or pony tail.





Uniform



ACADEMIC YEAR 2025-26

Dear Parents, Please find details of Uniform as below :

Regular School Material : Uniform, Sports Uniform, Belt, Tie and socks will be available at Mafatal Family Shop, Anubharti, Jemson's House, Nr. Laxmi Cinema, Subhash Road-Anand.

Mobile-9825821051

Note :- For Pre-School (Nur-SrKg) , Readymade Uniform only

Parents are requested to visit the following shops for stitching :

| | |
|--|--|
| a) M.M.Gents Tailors (for Boys Uniform): | Nr. Gayatri Khaman, Subhash Road, Anand Phone : - 9228313492 |
| b) Radhe Tailors (for Boys / Girls Uniform): | G-10, Rangoli Complex, B/h, Pioneer High School, Bhalej Road, Anand. Phono No. : 9925292743 |
| c) C.M.Pithadia (for Girls Uniform): | Subhash Road, Opp. Aero Guest House, Anand |



Books and Shoes



ACADEMIC YEAR 2025-26

Dear Parents, Please find details of books, shoes and Orientation programme:

Pattern & Colour of School Shoes

Text Books & Note Books



**AJAY BOOK STALL,
Mota Bazar, V V Nagar
02692-238 237 /
80788 88088**

shoes will be available on the Day of Orientation in School

(on below given dates you will get from school)

Note :- You can Collect the Books and Shoes only after Finish the ORIENTATION....



Proper labeling on belongings



Jackets



No Nail art in school



No Jewellery (including religious stones)

Only basic religious material would be allowed to be worn.

No metal ornaments will be allowed.



SCHOOL POLICIES

SCHOOL POLICIES?



Discipline In Classroom

Continuously disturbing the class

Violence

Use of inappropriate language

Bringing eatables without permission

Damaging school property



DISCIPLINE POLICY

While coming and going in the Bus



- ✓ Student should board the bus on time.
- ✓ Students should conduct themselves in an acceptable manner at all times.
- ✓ **Throwing objects, fighting and other improper conduct will not be tolerated.**
- ✓ Eatables are strictly prohibited on school buses.
- ✓ Students can only switch from their assigned bus with a written request from a parent/guardian.
- ✓ **Any complaints should be mentioned in the handbook or reported to transport department.**
- ✓ Parents are not allowed to stop the bus or board the bus to scold the child.
- ✓ **Strict actions would be taken in case if child or parent is found breaking the decorum of school bus.**



Irregular H.W. / C.W

It will led to child's loss in extracurricular activities and hobby periods.



Child will not be able to attend activity periods and has to complete in that time.



If the child doesn't complete it in activity and hobby periods then the parents are requested to make sure that he/she completes the work at home.

HOME FOOD FACILITY

- ✓ Healthy food menu has already been sent to the parents. The menu should be followed precisely.
- ✓ **No onion, garlic**
- ✓ **A napkin**
- ✓ Sharing Home Food with Regular Students and / Not Sitting in the Assigned Class – not allowed.
- ✓ **Food will be taken & privileges will be taken away after one or two warnings.**





Policies

- All rights are reserved to the school in case of any change in discipline policy or actions.





No written
exams



**Continuous Cumulative
Assessment**



ASSESSMENT PATTERN

Monthly (Grade)

Term Wise (Report)

No Fixed date or Time





PARAMETERS FOR ASSESSMENT-1

Language Skill

Speaking Skill

Reading Skill

Writing Skill

A. Language and communication Skills



PARAMETERS FOR ASSESSMENT-2

B. Environmental
Science

C. Mathematical
Aptitude

D. Physical
Development

E. Aesthetic
& Cultural
Development

- Arts
- Music
- Dance



PARAMETERS FOR ASSESSMENT-3

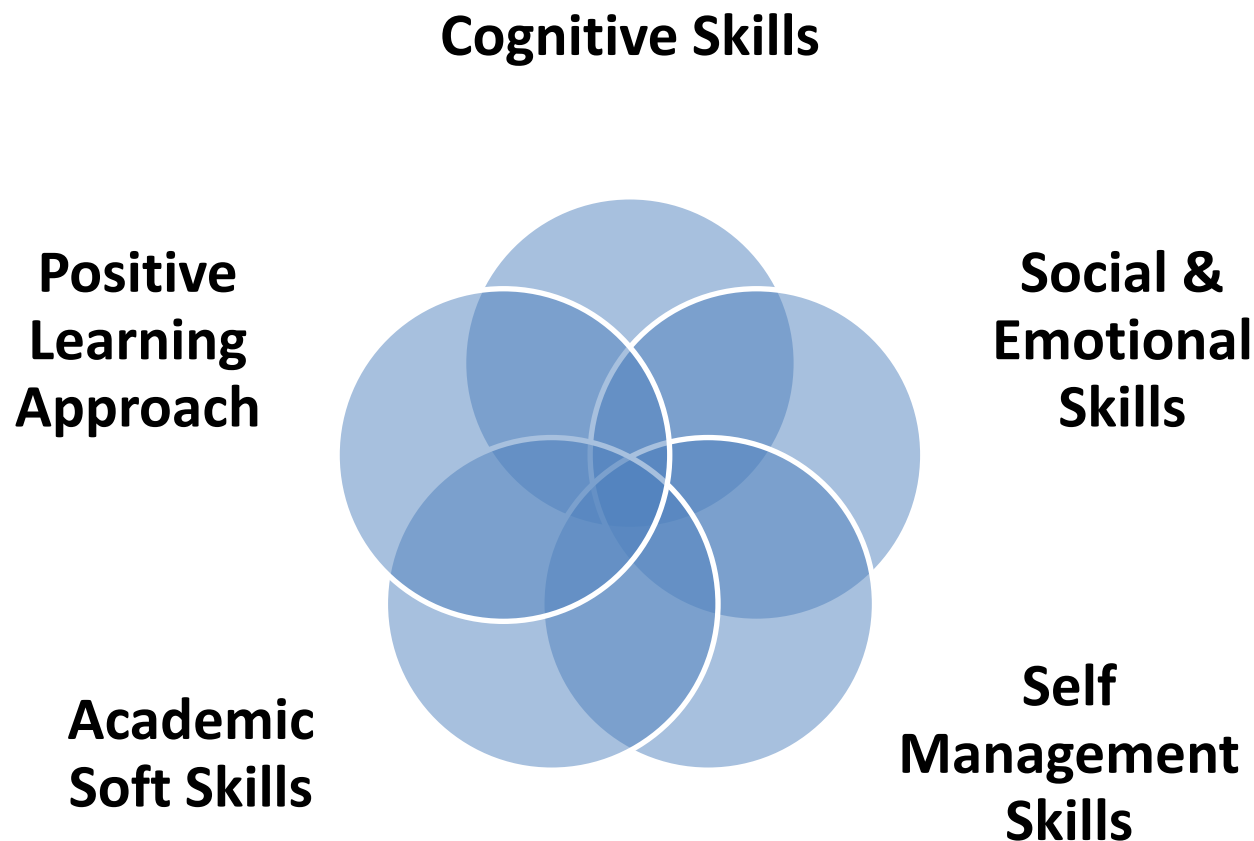

F. Personality Development



SUBJECT WISE CRITERIA FOR ASSESSMENT

| SUBJECTS | CRITERIA FOR ASSESSMENT | | | | | | | |
|-----------------|-------------------------|---------------|----------------------|-------------|---------------------------|-----------------------------|----------|-------------|
| ENGLISH / HINDI | Vocabulary | Comprehension | Creativity / Writing | Grammar | Spellings | Listening | Speaking | H.W. & C.W. |
| MATH / SCIENCE | Concept | Activity | H.W. & C.W. | Mental math | Environmental sensitivity | Sensitivity towards society | | |



Class work - Home work Rubrics

| SUBJECT | 1 | 2 | 3 | 4 | 5 |
|-------------------|------------------------------------|---------------|--------------------------------|--------------------|------------------------------|
| English/ Hindi | Assignment completeness (2m) | Accuracy (2m) | Participation in class (2m) | Legibility (2m) | Timely submission (2m) |
| Math | Assignment completeness (2m) | Accuracy (2m) | Participation in class (2m) | Legibility (2m) | Timely submission (2m) |
| Science | Assignment completeness (2m) | Accuracy (2m) | Participation in class (2m) | Legibility (2m) | Timely submission (2m) |



REMEDIAL CLASSES & HOBBIES

Remedial classes of all subjects will be conducted during school hours.

The respective Subject Teachers will decide which students need remediation in their subjects.

Selection of students for each hobby will be based on the aptitude as well as space in the particular hobby. A Google Form will be sent. Fill attentively.

If the child's handwriting is not legible, then the child has to sit for the handwriting remediation till he/she doesn't improve.

Kindly send separate notebook for remediation as per the timetable.



Class work, Homework,

Maintenance of Notebook – Term wise

Your child will be awarded on his exemplary performance in C.W. and H.W. (Your child's performance and marks will be judged as per the Rubrics)

Rewards!

**Soft Skills-
Monthly**

**Cleanest Class -
Monthly**

100% Attendance

**Award will be given for 100%
attendance Term wise i.e. once in
a Term.**





Co-curricular Activities

For details about field trips, Inter-house competitions and celebrations please refer School Calendar.





REAL LIFE EXPERIENCE



FIELD TRIPS



CELEBRATIONS





Labs





CLUBS





Weight of the BAG...

Weight of the bag is a real concern for the physical well being of a child.



Some suggestions :

- Bag should be light weighted (Don't buy/use heavy bag for school.
- Textbooks without binding or only paper binding .
- 100 pages notebook for all subjects except Math notebook.
- Carry only those books to school / home which are necessary.
- Steel scale is not allowed.

We expect your cooperation for the correct posture of our children.



IMPORTANT ANNOUNCEMENTS

- All the **circulars** and **Homework** will be posted on **website**.
- **Worksheets for all subjects till Std V will be provided in school.**
- The PTM will always be according to the time slot given. Following the PTM timings promptly ensures the detailed discussion of your ward.
- **Attendance less than 85%.** (Grades will go down).
- **Visit website daily** and check **WhatsApp Community group** regularly.

BrainX

SHOPPEE

* Surjeet wants to buy some school supplies for his son. Can you find the prices of the items he wants and total them up for him?

| | | | |
|------|----|------|----|
| 140 | 34 | 12 | 43 |
| 21 | 22 | 16 | 62 |
| 34 | 16 | 16 | |
| 62 | 43 | | |
| + 96 | | + 43 | |
| 139 | | | |

16 + _____ = _____

_____ + _____ = _____

_____ + _____ = _____

_____ + _____ = _____

BrainX Math Training Program. Visit Logofix.com for more math games and activities.



Singular Nouns and Plural Nouns

Look at the picture carefully and tick (✓) the correct word that will be used to describe the picture.

Some singular nouns completely change (in terms of spelling) when converted into their plural form. We do not add -s or -es to them. These are called **special/irregular plurals**.
Eg- 1 Person - many people } (Here -s or -es is not added to make it a plural noun.)

Read me!

| | | |
|---|------------------------------------|------------------------------------|
| 1. mouse <input checked="" type="checkbox"/> | 2. women <input type="checkbox"/> | 3. louse <input type="checkbox"/> |
| 4. cactus <input type="checkbox"/> | 5. man <input type="checkbox"/> | 6. tooth <input type="checkbox"/> |
| 7. child <input type="checkbox"/> | 8. Die <input type="checkbox"/> | 9. goose <input type="checkbox"/> |
| 10. person <input type="checkbox"/> | 11. ox <input type="checkbox"/> | 12. foot <input type="checkbox"/> |

Sheet No. 47 | Nouns | Class 1 | © www.logofix.com



IMPORTANT ANNOUNCEMENTS

- **Parents need to sign the first two pages of the hand book within two days when they come to school (with latest photograph).**
- **All the Art & Craft material and other belongings should be labeled.**
- **Parents are requested to follow food menu to avoid any consequence (For Home food).**
- **Social and Emotional Well-Being – Our school is providing counselling sessions for students.**
- **The counsellor is available on every Saturday in our School Campus. Any dealing with the counsellor has to be co-ordinated with the class teacher.**

Are they necessary?



TUITION

- VISMA Teachers are not allowed to take tuitions of VISMA students.
- If any teacher or students will be found, **strict action** will be taken **on both** for the same.
- If your child is going for tuition then kindly bring him to school on the day of PTM.



EXCURSION

What? Why?

Std 1

Date – 13th September'25

Place - Kherda

A consent form will be sent to the parents before one and a half month, if you will write yes in it and then refuse to send your child for excursion than Transport Amount would be charged.



EXCURSION

What? Why?

Std 2

Date –13th September'25

Place – Vasad Ravines

A consent form will be sent to the parents before one and a half month, if you will write yes in it and then refuse to send your child for excursion than Transport Amount would be charged.



COMPETITIVE EXAMS

- **Help students develop a competitive mindset and different skills with different question patterns.**
- **Evaluate their knowledge and awareness of a subject topic to that of their competitors.**
- **Improve their academic performance and compare their knowledge level and exam readiness.**

Refer to the School Calendar for Olympiad exams (NSO, IEO, IMO).

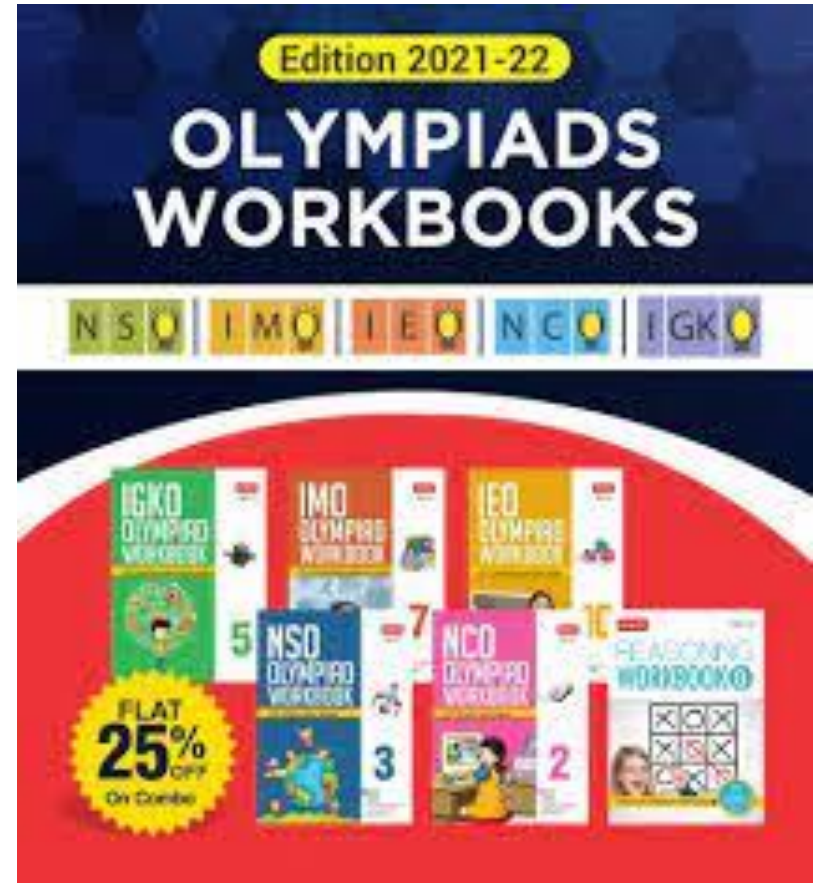



MEGA EVENT

DRISHYOTSAV - *Making Learning Visible*

29th November 2025

**Practice – No
absenteeism;**

Regular Academics

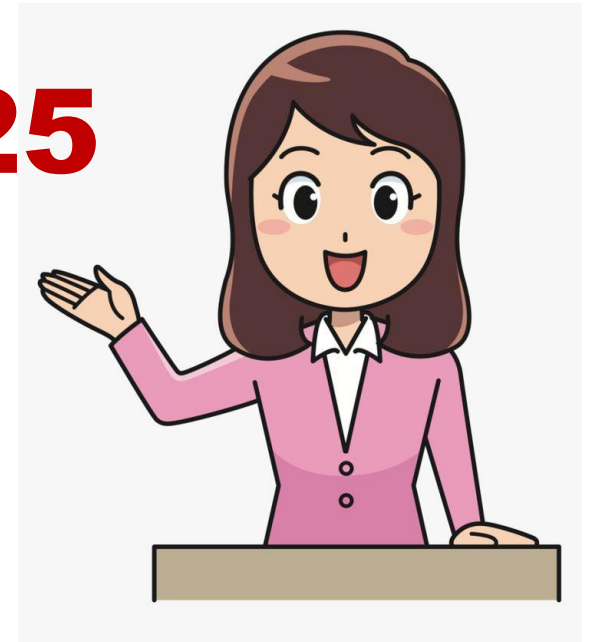



Parent Workshop

- **Helps parents, both experienced and inexperienced.**
- **Learn what to expect at each development stage of their child.**
- **Helps parents to guide their children in the right way and in discovering their child's true potential.**





Expectation from Parents

- **Allow the student to complete their work themselves.**
- **Give more time in reading and comprehending.**
- **See that the work allotted to your child must be completed on given time.**
- **Give more writing practice for correct formation of the alphabets and to write speedily.**
- **Do converse in English at home if possible.**



Expectation from Parents

- **Instruct your child to follow the teachers instruction properly.**
- **Train your child to show the message written in handbook to us as well as you.**
- **Train the child to sit at one place, consistently while he/she is doing H.W.**
- **Plan a schedule and ensure to follow the same daily.**

As the students are in Grade 1,
they need to pay more
attention on



Reading
Writing
Formation of the letters
Conversation in English at home (if
possible)





As the students are in Grade 2,
they need to pay more
attention on



Reading



Writing

Formation of the letters

Conversation in English at home (if possible)





Strategies for Dealing with Kids

Reading & writing practice on daily basis

Writing practice in the set time limit

Brain gym activities

Control over use of mobile phone

TV Time

Spending Quality time



Visma believes

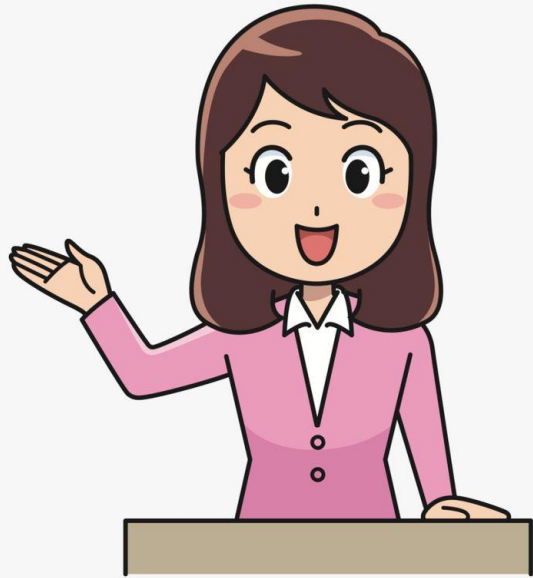

ABILITY

is what you are capable of doing.

MOTIVATION

determines what you do.

ATTITUDE

determines how well you do it.



VRAJBHoomI

International School, Mogar, Anand.

Vrajbhoomi School Website

vrajbhoomi.org



Vrajbhoomi International School x +

Not secure | vrajbhoomi.org/mobilevrajbhoomi.org/

VRAJBHOOMI
INTERNATIONAL SCHOOL

VK Best Knowledge Center which opens the gateway to the premier education for 21 Century learners.
Address No. 430079, Sector Code: 10006

HOME ABOUT US ADMISSION ACADEMIC CARE INFO SPORT SERVICES ARCHIVES LOGIN

Search something

VISION
TO MERGE TRADITIONAL VALUES WITH GLOBAL EDUCATION PERSPECTIVE

Vrajbhoomi Management System



ERP LOGIN

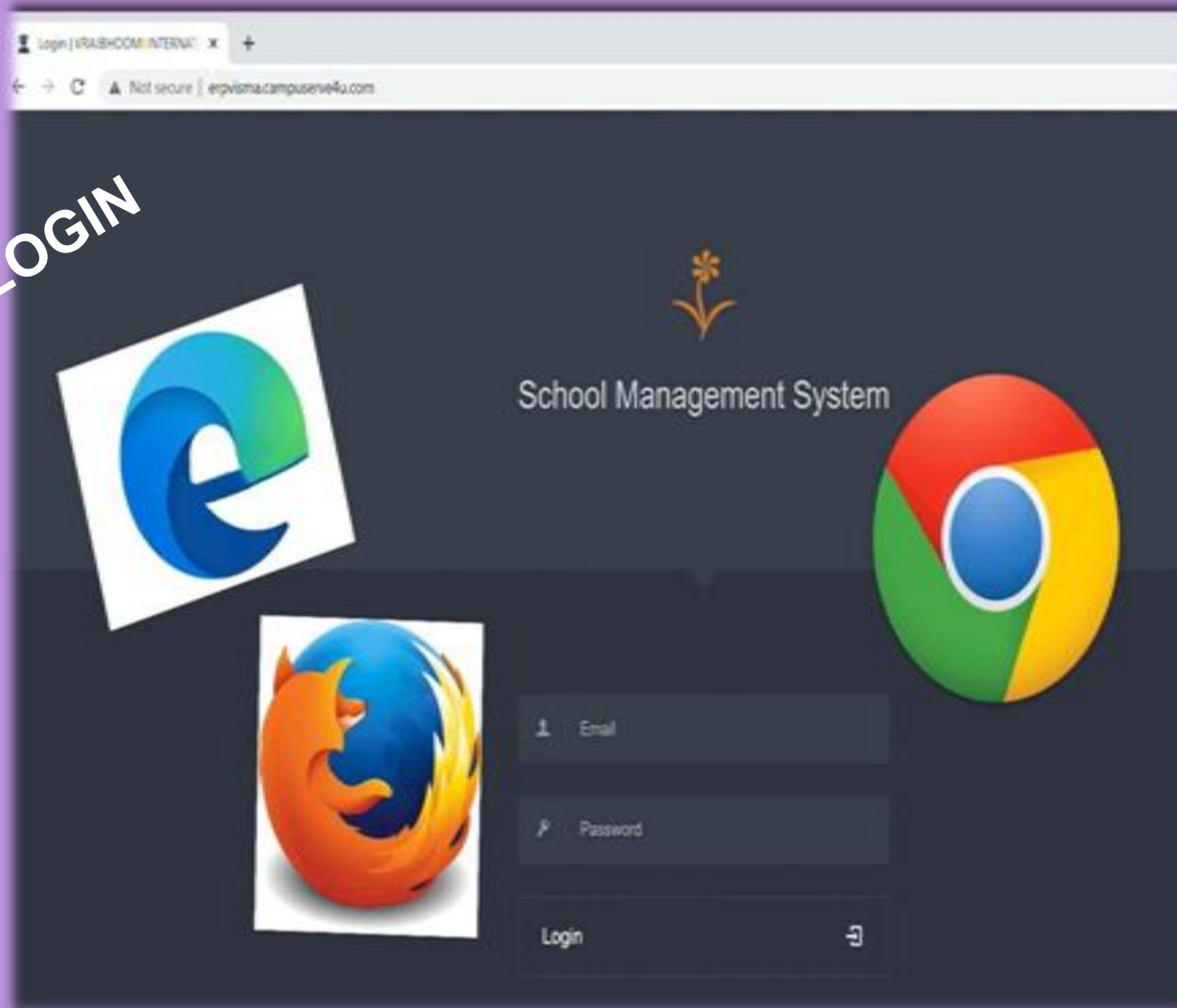

Five colorful tags hanging from black strings, spelling out the word 'THANK'. The tags are red, orange, green, blue, and purple. Each tag has a white hole at the top and the letters are written in white, bold, sans-serif font.

THANK

Three colorful tags hanging from black strings, spelling out the word 'YOU'. The tags are red, yellow, and pink. Each tag has a white hole at the top and the letters are written in white, bold, sans-serif font.

YOU